

REGISTRATION FORM

Name:.....

Institution:.....

Address:.....

.....

.....

.....

Email:.....

City Pin code:

Contact Number (essential):

UTR no:

State/MCI registration no:

PG trainee Others

Others (specify).....

Veg Non-veg

Note

1)CME credit points will be awarded.

2)The payment must be through **NEFT/RTGS/Account transfer to The Director, RCC, Trivandrum, State Bank of India, Medical College branch, Trivandrum. Account No.57036241636** from any bank using the IFSC/NEFT code SBIN0070029

3) Kindly send original counterfoil of transaction slip with the completed registration form to the contact address.

INVITED FACULTY

- **Dr Joaquin J. Garcia**
Professor
Anatomy & Laboratory Medicine and Pathology
Mayo Clinic Rochester
Rochester, Minnesota, USA
- **Dr Shubadha Kane**
Former Professor and Head
Tata Memorial Hospital
Mumbai
- **Dr Munita Bal**
Professor
Tata Memorial Hospital
Mumbai



CME ON PATHOLOGY OF HEAD AND NECK CANCER 11th January 2020

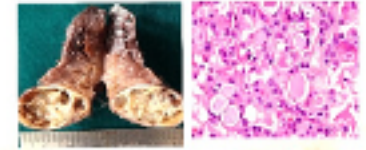

ORGANISED BY
DEPARTMENT OF PATHOLOGY
REGIONAL CANCER CENTRE
THIRUVANANTHAPURAM
VENUE: 8TH LEVEL, CONFERENCE HALL

Contact us for information.



0471-252-2341, 9446961825



Dr. Anila K.R
Organizing Secretary
Department of Pathology
Regional Cancer Centre
Thiruvananthapuram 695011
cmeh.nrcc2020@gmail.com

Patron: Dr Rekha A. Nair Director RCC
Chairpersons: Dr Jayasree K

Dr Anitha Mathews
Organizing Secretary: Dr Anila K. R.

Scientific programme

Dear friends,

The Department of Pathology, Regional Cancer Centre, Thiruvananthapuram, Kerala is conducting a one day CME on Pathology of Head and Neck Cancers on January 11, 2020. Head and neck cancer pathology is a diverse specialty. Newer immunohistochemical and molecular studies have helped in better understanding the various entities, which also play an important role in diagnosis and management. This one day programme will cover basics and will also provide an update on recent developments and newer entities in head and neck pathology. This CME features eminent international and national faculty in head and neck pathology and will benefit both postgraduates and consultants.



Interesting cases slide seminar

This is a prize session, postgraduates and consultants can participate, registration is mandatory for participation. There will not be a separate session for postgraduates and consultants. You are required to send blinded powerpoint file of interesting/diagnostically challenging cases in head and neck cancer pathology to cmeh.nrcc2020@gmail.com by 15th December, 2019. You are also required to send a separate first page file containing details of presenter, institution. Our scientific committee will select best five cases which will be displayed at our website www.rcctvm.gov.in and these five will have to present their cases in slide seminar during CME. The winner, who will be decided by an expert panel of judges will be awarded certificate and prize. A centre can send multiple number of cases but one person can present only one case. You will have 7 minutes to present your case and 2 minutes for discussion.

	Upto 15th Dec	From 16th Dec
PG trainees*	Rs.1000	Rs.1500
other delegates	Rs.1500	Rs.2000

*(Certificate mandatory from the HOD)

Registration closes with 200 delegates

Spot registration not encouraged

8.00 am-9.00 am : Registration

9.00 am-9.30 am : Inauguration

9.30 am-10.15 am : Translating Pattern Recognition to Patient Care in Salivary Gland Pathology

Dr Joaquin J. Garcia

10.15 am-10.30 am : Tea

10.30 am-11.15 am : Salivary gland pathology - Slide Seminar.

Dr Joaquin J. Garcia

11.15 am-12.00 pm: Follicular patterned tumors of thyroid with emphasis on NIFTP

Dr Shubadha Kane

12.00 pm-12.45 pm : Pathologic Classification of Sinonasal Malignancies that Evade Convention

Dr Joaquin J. Garcia

12.45 pm -2.00 pm : Lunch

2.00 pm-2.45 pm : Sinonasal pathology - slide seminar

Dr Joaquin J. Garcia

2.45 pm-3.30 pm : Carcinomas of oral cavity and oropharynx including HPV positive cancers

Dr Munita Bal

3.30 pm-4.15 pm : Carcinoma of unknown primary

Dr Shubadha Kane

4.15 pm-5.00 pm : Interesting cases- slide seminar (prize session)

5.00 pm : Validictory function and Tea.